

# student use

## the symphony math program

### 01 Run from web browser or iPad

- Go to [mysymphonymath.com](http://mysymphonymath.com).
- Students type the Account #, their username, and their password.

*For iPads: download and install the Symphony Math app from the Apple App Store.*

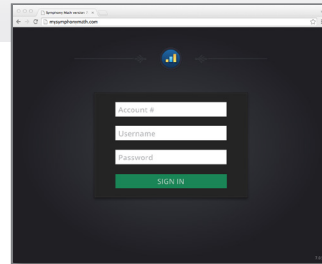

### 02 Using the Program

- During the **first** session, students complete the  **Screener/Benchmarker** assessment. Assessments are given three times during the school year.
- During all other sessions, students click the **GO** button to begin their session of Symphony Math.
- Encourage students to use the **Hint** button (lifesaver icon) and the **Repeat Directions** button (speaker) to help them direct their own learning needs.

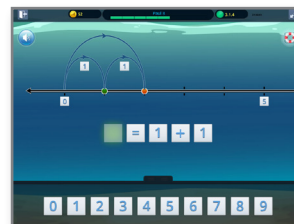
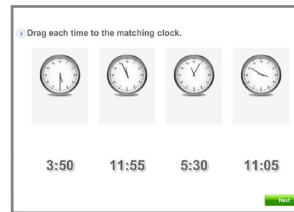

# symphony math

## getting started guide

### Teachers use the online Administration Panel

- Enroll Students and Classes
- View Reports on Student and Group Progress

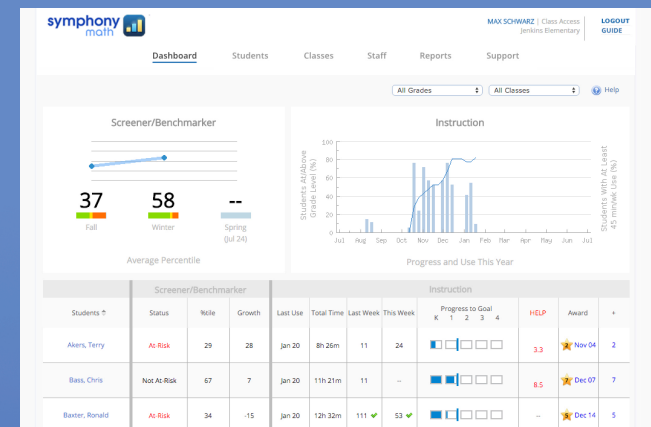

Students use the Symphony Math program at [mysymphonymath.com](http://mysymphonymath.com)

# configuring the administration panel

800 234 3030

support@symphonylearning.com

## 01 Open the Online Administration Panel

- Go to [www.symphonymath.com](http://www.symphonymath.com).
- Click **Sign In**. Enter your School Account Number, Username, and Password.
- Click **Sign In**.

School Account #:

Username:

Password:



## 02 Add Students

- Click the **Students** tab.
- Click **Add Student**.
- Enter the student information and click **Save Changes**.

## 03 Create Classes and Enroll Students into Classes

- Click the **Classes** tab.
- Click **Add Class**.
- Enter a class name in the Name field.
- Select Staff members to assign to the class. Click **Add**.
- Select students to add to the class. Click **Add**.
- Click **Save Changes**.

## 04 Administrators: Set the At-risk Threshold

- Open the Online Administration Panel from [www.symphonymath.com](http://www.symphonymath.com).
- Click the **School** tab.
- Adjust settings as needed in the Screener & Benchmark section.

## 05 Monitor Student Progress

- Open the Online Administration Panel from [www.symphonymath.com](http://www.symphonymath.com).
- Click on **Dashboard** tab.
- Select A Group to view summary information. Select a Class to see student summaries.

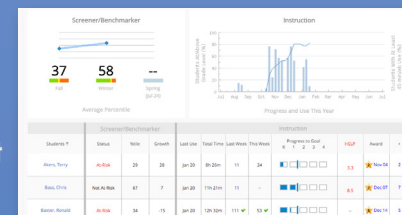

## 06 Document Student Progress

- Click on the **Reports** tab.
- Choose a **Tool**.
- Select a **Category**.
- Select a **Report**.
- Choose the group of students.
- Click **Create Report**.

Stage	Example	Grade Level	Status	Problems Solved	Problems Skipped
Stage 1: Number Sense	$4 < 7 < 9$	K	Mastered	12	4%
Stage 2: Introduction to Addition & Subtraction	$2 + 3 = 7$	1	Mastered	9	10%
Stage 3: Ones, Tens & Hundreds	$100 + 100 + 100 = 7$	1	Mastered	17	4%
Stage 4: Intermediate Addition & Subtraction	$5 + 8 = 7$	1	Mastered	14	6%